

Emanu-El ^S_F

CHRONICLE VOLUME CLXVII, NO. 14 | JANUARY 2019 | TEVET / SH'VAT 5779

CONGREGATION EMANU-EL PROUDLY PRESENTS

KOLEINU* 2019

Songs Of The Earth And Sky

Tuesday, February 12, 7:00 pm



JAN
18 ANNUAL MLK
SERVICE



JAN
23 GUEST SPEAKER:
MALCOLM
HOENLEIN



JAN
30 SEEING
THROUGH THE
WALL

UPCOMING EVENTS

Annual MLK Pulpit Exchange: Third Baptist Church/Congregation Emanu-El Interfaith Services, Honoring Dr. Martin Luther King, Jr.

Pre-Oneg

Friday, January 18, 6:30 pm, Main Sanctuary Foyer

MLK Commemoration Service

Friday, January 18, 7:30 – 9:00 pm, Main Sanctuary

Sunday Morning Service

Sunday, January 20, 10:00 am,

Third Baptist Church, 1399 McAllister Street (at Pierce)



Our annual pulpit exchange interfaith event will begin on Friday evening with a pre-oneg, followed by the Shabbat service. The Third Baptist Church Choir will join with our cantors and their ensemble, and Reverend Amos Brown will deliver that evening's sermon.

On Sunday, Congregation Emanu-El members will visit Third Baptist Church to take part in the annual Martin Luther King, Jr. Sunday morning service, followed by a festive lunch. Rabbi Beth Singer will deliver the morning sermon and Cantor Marsha Attie will participate with a song.

Black-Jewish Unity Group March at the MLK Day Parade

Monday, January 21, 10:00 am,

Caltrain Station, 700 4th Street, San Francisco

Join our Emanu-El clergy and the Black-Jewish Unity Group as we march in the Dr. Martin Luther King, Jr. parade. The 1.5-mile march will begin at the Caltrain Station, then cross over the Lefty O'Doul Bridge (near AT&T Park), then stop briefly at Willie Mays Plaza to commemorate the Edmunds Pettus Bridge crossing of the 1965 Selma-to-Montgomery march. The march will then continue north to end at Yerba Buena Gardens.



SHALOM RAV FROM OUR RABBI

Why Partners Matter By Richard and Rhoda Goldman Senior Rabbi Beth Singer

Saturday, October 27, 2018 is a date we will always remember. The day of the gun massacre during Shabbat morning services at the Tree of Life Synagogue in Pittsburgh, Pennsylvania. Killing eleven and wounding several others, this hate crime was the deadliest attack against American Jews in the history of the United States.

All weekend long following the shooting in Pittsburgh, Emanu-El congregants streamed into our building. Most wore expressions of sadness and grim determination on their faces. Hugs lasted longer than usual. Then phone calls and text messages started coming in. The first voice message I heard on that Saturday was from Reverend Amos Brown, our beloved partner from Third Baptist Church. Reverend Brown expressed the deepest level of kinship in the wake of such a brutal anti-Semitic attack, and he asked how he could be here for us. Michael Pappas, head of the San Francisco Interfaith Council, also checked in immediately, offering all forms of support. Among the many calls and texts I received throughout that weekend, the vast majority were from leaders of other faiths, and particularly from African-American members of our Black-Jewish Unity Group. Each one asked the same question: “How can I be there for you and for your community?”

In the weeks that followed, we received letters from other local religious leaders, as well as from neighbors who simply wanted us to know that they share our sorrow. One woman wrote, “To my beloved friends and neighbors of the beautiful Congregation Emanu-El, I love you all very much. This San Francisco lady will always love you.” In the wake of the tragedy, these communications of support were such a comfort. But also a reminder of how important it is to not simply think about victims of racial injustice, but to actually reach out to them.

Reaching out is a big part of what we do at Congregation Emanu-El. Community relationship and partnership building are a sacred part of our work.

To that end, in 1988, Congregation Emanu-El joined with Third Baptist Church in founding an interfaith tutorial program called “Back on Track” for underserved students in our community. The clergy who founded this program — Reverend Amos Brown and Rabbi Robert Kirschner — also started an annual Dr. Martin Luther King, Jr. pulpit exchange, which we proudly continue to this day.

Please be with us on Friday, January 18 for the MLK Commemoration Service, one of our most inspiring Shabbat gatherings of the year. Details on this service are provided in this issue of the Chronicle. Please contact me if you’d like to be a welcoming ambassador that evening.

Join us also on January 20 for Sunday morning services at Third Baptist Church.

Each year, a great number of Emanu-El congregants participate in this joyous event, and it means so much to the congregants at Third Baptist to see us there. See details inside this issue of the Chronicle.

Some of our dearest partnerships are with the Jewish Community Relations Council, the San Francisco Interfaith Council, the American Jewish Committee, and our own Black-Jewish Unity Group. Members of San Francisco’s dwindling African-American community who show up to our meeting on the second Thursday of each month, at the African-American Arts and Culture Center on Fulton Street, feel a particular kinship with Jews. The meetings are so warm. We get to know each other better and we commit to acts of racial justice.

When something as evil and tragic as a mass shooting occurs in a house of worship — whether at the Emanuel African-American Methodist Episcopal Church in Charleston, South Carolina in 2015; the First Baptist Church in Sutherland Springs, Texas in 2017; or the Tree of Life Synagogue in Pittsburgh just a couple months ago — partnerships between our faiths are imperative. With partnership, we realize what we have in common, learn about our differences, and most importantly, show up for each other when one group is targeted.

Until we collectively figure out a way to reduce gun violence in communities around the country, in public places and houses of worship, it is almost a sure bet that our group (or another group) will be targeted again and again. Building strong partnerships that underscore our shared humanity is some of the holiest work we do here at Emanu-El.



UPCOMING EVENTS

Israel Action Committee Events

Malcolm Hoenlein

2019: A Year of Challenges and Opportunities for World Jewry

**Wednesday, January 23, 7:00 – 9:00 pm,
Martin Meyer Sanctuary**

Malcolm Hoenlein is the Executive Vice Chairman/CEO of the Conference of Presidents of Major American Jewish Organizations, the coordinating body for 53 national Jewish organizations. Malcolm received his B.A. from Temple University and completed his doctoral course work at the University of Pennsylvania where he taught International Relations. He was a Middle East specialist at the Foreign Policy Research Institute in Philadelphia and the Founding Executive Director of the Jewish Community Relations Council of Greater New York and the Greater New York Conference on Soviet Jewry. Malcolm appears regularly in the media (including three weekly nationally syndicated radio broadcasts) and has lectured throughout the world. He is a recipient of many awards, including the Guardian of Jerusalem (highest recognition of the capital city), Guardian of Zion, and Defender of Israel as well as four honorary doctorates and two honorary fellowships, and he serves on the boards of many communal, educational, and civic organizations, including the Council for Secure America and the Secure Community Network. He is also a member of the Council on Foreign Relations.



Shabbat Calendar

January

Friday, January 4

5:30 pm, First Friday under Five Service
(Martin Meyer Sanctuary)

6:00 pm, Classic Shabbat Service
(Main Sanctuary)

Saturday, January 5

10:30 am, Shabbat Morning Service
(Martin Meyer Sanctuary)

Friday, January 11

6:00 pm, One Shabbat Service
(Martin Meyer Sanctuary)

8:30 pm, Young Adult Late Shabbat
(Martin Meyer Sanctuary)

Saturday, January 12

10:30 am, Shabbat Morning Service
(Martin Meyer Sanctuary)

Friday, January 18

7:30 pm, Dr. Martin Luther King Jr.
Commemoration Service
(Main Sanctuary)

Saturday, January 19

10:30 am, Shabbat Morning Service
(Martin Meyer Sanctuary)

10:30 am, Shabbat Morning Service
(Main Sanctuary)

Friday, January 25

6:00 pm, One Shabbat Service
(Martin Meyer Sanctuary)

6:15 pm, TISCH – Teen Shabbat
(Martin Meyer Sanctuary)

Saturday, January 26

10:30 am, Shabbat Morning Service
(Martin Meyer Sanctuary)

New Member Shabbat

Friday, January 25, 5:30 pm, Temple Emanu-El

Have you joined Congregation Emanu-El in the past year? Then please honor us with your presence as we honor you during our New Member Shabbat, where you will receive a special blessing. We invite you to both a pre-Oneg at 5:30 pm, and a dessert reception following services. Friday evening Shabbat services are from 6:00 to 7:00 pm.

Seeing Through the Wall: Meeting Ourselves in Palestine and Israel

Art exhibit, movie screening, and discussion with the film's photojournalist, Howard Tatar, and Rabbi Stephen Pearce, who was a participant on this journey.

Wednesday, January 30, 7:00 – 9:00 pm



This film follows a group of Americans who traveled to Israel and Palestine in 2016 seeking to understand what life is like for Palestinians living in the Occupied Territories and in East Jerusalem. The journey became an intense encounter, not only with the people they met but also with their own preconceptions. It was a

transformative experience for many of the travelers.

The photographs that accompany the film are currently on display in the Martin Meyer Reception Room.

Summertime Family Israel Trip

2nd Information Meeting

Tuesday, January 15, 7:00 pm



Join Rabbi Don Goor, Head of ARZA World Travel, who will discuss this amazing multi-generational family trip to Israel next summer — June 27 through July 7, 2019! We will tour and connect with Israeli political and cultural leaders. We will immerse ourselves in the wonders of the past and the challenges and blessings of the present.

This tour offers two tracks: one for first timers, and another for more experienced Israel travelers, plus the opportunity to bounce between programs. A few of our teens will become B'nei Mitzvah during the trip and it will be magical.

Review the website and itinerary at arzaworld.com/EmanuElsf2019.aspx

Chuppah and Beyond Maintaining Intimacy: Lessons from Successful Marriages

**Wednesdays, January 23, 30,
February 6, 13, 20, 27, 7:15 – 9:15 pm**

Cost: Member \$150/couple; non-members \$250/couple

Are you an engaged or newly married couple? If so, this series — presented on six consecutive Wednesdays in January and February — is meant for you. The “Chuppah and Beyond” program will help you build and strengthen the foundational tools for a successful, happy, lifelong relationship while simultaneously building community with other couples. Emanu-El clergy co-facilitate each class, along with Sharon Epel, LMFT, a San Francisco-based psychotherapist and couples counselor. Series topics include:

- Assessing the challenges of communication
- Managing conflict and staying connected
- Financial planning and differing approaches to money
- Maintaining intimacy, friendship, and commitment
- Lessons from a successful marriage

This six-week program is offered twice a year, so stay tuned for the next dates!

The Art of Asking: Dating Tips for 2019

**Tuesday, January 15,
6:30 – 9:00 pm**

It's the start of the new year, and with that comes new dating adventures! Whether you're having fun or in a serious relationship, consent and reading body language are key. Join us as we continue our relationship series with Shalom Bayit, with a workshop focused on navigating the complexities of consent.



Sponsor an Oneg Shabbat

Sponsoring an Oneg-Shabbat for Friday evening is a lovely way to honor or remember a loved one or to celebrate a simcha. When you sponsor an Oneg Shabbat, you help us welcome Shabbat with the warmth and community that are characteristic of our congregation. For more details, please contact Svetlana Leykin at sleykin@emanuelsf.org or (415) 751-2541 x123.

Thank you to Oneg Shabbat co-sponsors:

- Sarah Petlin and Gabriel Petlin in memory of Irving Petlin, and in honor of the Bar Mitzvah of Kian K. Petlin.

KOLEINU*

Congregation Emanu-El Proudly Presents
Koleinu* 2019:

Songs of the Earth and Sky

Tuesday, February 12, 7:00 pm

BUY YOUR TICKETS TODAY: tinyurl.com/buykoleinutix

Cantors Marsha Attie and Arik Luck bring us this year's exciting and ever-timely Koleinu* — our exploration of an important Jewish theme and the music that surrounds it.

This world is ours to cherish, nurture, and protect. Prayer marks the rising and setting of the sun; our holiday cycle is in harmony with the seasons. We learn from Genesis chapter 2 of our obligation to serve and protect *Adamah V'shamayim* (Earth and Sky).

And so we sing of our love and appreciation, even as storms, fires, and floods challenge us every day to maintain our pledge of guardianship.

We know you'll want to sing along with us as eight brilliant Jewish voices rise together in magnificent celebration, urging us to vigilance and action!

We'll delve into liturgical sources, Yiddish, Ladino, folk, Broadway melodies, and more. A stirring night of music, social action and community — you won't want to miss it!

**BUY YOUR TICKETS TODAY:
tinyurl.com/buykoleinutix**

Featuring Cantors Marsha Attie and Arik Luck, with Cantor Fran Burgess, Cantor Seth Ettinger, Cantor Alisa Fineman, Cantor Jennifer Frost, Cantor David Margules, and Cantorial Soloist Jason McKinney. Cantor Jonathan Comisar is the musical director.

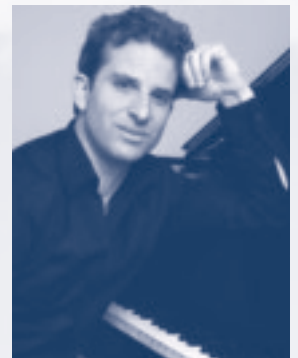

**Jonathan Comisar,
Music Director**



Marsha Attie and Arik Luck



Fran Burgess



Seth Ettinger



Alisa Fineman



David Margules



Jason McKinney



Jennifer Frost

SAVE THE DATE



Congregation Emanu-El Presents Perla Batalla “In The House of Cohen”

Sunday, March 31, 5:00 pm

Leonard Cohen was Perla Batalla's friend, mentor, and colleague. In an homage blessed by the man himself, Perla brings us Cohen's remarkable music and stories.

“In the House of Cohen” has toured the world, and this particular performance will be crafted especially for us. Batalla and her duo will be joined onstage by Cantors Marsha Attie and Arik Luck as well as exceptional performers from within our own community.

You won't want to miss this extraordinary evening. Hallelujah!

BUY YOUR TICKETS TODAY!
tinyurl.com/houseofcohen

These concerts are funded by a generous grant from the Ingrid D. Tauber Fund.



Five Self-Care Tips for the ‘Sandwich Generation’

In Jewish tradition, there are few greater mitzvot than caring for our parents and loved ones as they age. Often this means taking on the physical, financial, and/or emotional care of aging parents, which can be a demanding job—especially for those who are also busy raising children at the same time.

Today, it's so common for middle age adults to care for both their parents and their children that it has its own term, the Sandwich Generation. According to PEW Research, 47% of adults in their 40s and 50s find themselves pinched between two generations.

It's no surprise, then, that the research shows that sandwich generation adults often experience higher levels of stress than other adults and are more likely to say they always feel rushed or pressed for time. More significantly, many also report bearing financial responsibility for both their children and their aging parents — often impacting their own financial future or well-being.

Caring for Yourself is Critical

With all of these responsibilities, it might be easy for anyone who identifies as “in the sandwich” to forget about their own needs, but self-care is critical to effectively supporting loved ones.

“Self-Care” refers to actively identifying your own needs and taking steps to meet them. On an airplane, we know that if an oxygen mask drops down we are to put our own mask on before assisting others; the same rule applies to nurturing those we love — only when we care for ourselves can we successfully care for others.

“Caregivers often put the needs of everyone else first, juggling competing demands of children, parents, and spouses and neglecting their own health and well-being,” says Nancy Masters, MSW, MPH, Associate Executive Director of Jewish Family and Children's Services, “Prioritizing self-care is essential for everyone in a caregiving role, but especially those in the sandwich generation.”

So how can you care for your loved ones, without losing sight of yourself? Below are Nancy's self-care recommendations for adults in the sandwich generations.

1 Set boundaries around your time

1. It may feel like you always need to be in three places at once, but setting boundaries around your time will help you get clear about what you can and can't do. Healthy boundaries mean having sometimes to say “no.” Nancy says, “Remind yourself that you are doing the best you can.”

2. Get finances out in the open

Talking openly with your parents and young adult children about your financial situation is important. Explain that you need to be considering your financial future while also caring for your loved ones. Setting limits can relieve some of the stress or uncertainty about your financial role.

It is also a good idea to talk to both a financial planner and estate planning attorney about your family's situation for guidance, strategy and advice. Ask about how you can best plan for anticipated costs in the future and find out if you or your parents could be eligible for any benefits or financial help.

3. Make it a family affair

One of the key elements of self-care is to be willing to ask for help when you need it, yet sometimes caregivers are so overwhelmed that they lose site of the fact that there are loved ones that may just be waiting to be asked!

Nancy suggests engaging family members in the care of an aging parent or a child whenever possible.

"Reach out to siblings and see if they are willing to help. Family members from out of the area can often take on specific tasks by phone or email, or time their visits so you can have a needed vacation." She also recommends that you find ways your spouse or partner can take something off your plate or provide additional support. Adult children, nieces, nephews, and family friends can also help with meals, errands, or by assisting with other chores.

4. Plan ahead

If you're moving into a caregiving role, do you know what your parent's priorities and wishes are for their care? Having conversations with them as early as possible will help give you peace of mind if the time comes that you need to make decisions for them. Ensure they have an advance directive (including a durable power of attorney for health care) in place or create one together.

5. Seek out professionals and organizations who can address your unique challenges

Navigating the challenges of caring for two generations at the same time is not easy, but there are programs and organizations that are experienced in tackling what can feel like complex issues.

Nancy recommends contacting a family-focused organization like JFCS, which can support those in the sandwich generation with everything from managing an aging loved one's care, to counseling, to expert parenting coaching and guidance.

...self care
is critical to
effectively
supporting
loved ones.

The stress of caregiving can affect the whole family, but for the sandwich generation it is especially important that you don't forget to put on your oxygen mask first! Nancy says, "Try to do one nice thing for yourself every day — even if it something small. Taking care of yourself will make a big difference in your ability to take care of your loved ones."

To find out more about the various ways in which JFCS can support your whole family, visit www.jfcs.org.



TISCH: Teens In Spiritual Communal Happenings: A Program of the Teen Accelerator Initiative!

Friday, January 25, 6:15 - 8:30 pm, Guild Hall

All 9th- through 12th-graders are welcome!

They don't have to be Emanu-El congregants — bring friends!

TISCH is for teens and their friends who grapple with identity, connection to community, and spirituality. This teen engagement program of monthly Shabbat dinner and services provides leadership and personal growth opportunities and community building experiences that draw teens into fun and fulfilling Jewish life.



TISCH is part of the Jewish Teen Education and Engagement Initiative, with support provided by the Jewish Community Federation and Endowment Fund and the Jim Joseph Foundation.



COMMUNITY ENGAGEMENT

As a large congregation, we recognize the importance of small group connection, so we create many opportunities for learning, socializing, and enjoying local culture together. These group gatherings generally occur in the evening hours or on weekends. Refer to the Community or Social Justice pages on our website for more information and staff contact information.

Remember to register online in the MyEmanu-El portal for all of these programs (unless otherwise noted below) so we know to expect you.

Your Community Engagement Team:

Terry Kraus

(tkraus@emanuelsf.org, x111)

Shelby David

(sdavid@emanuelsf.org X 177)

Ann Jackson

(ajackson@emanuelsf.org X138)

Frana Price

(fprice@emanuelsf.org, x0)

Rebecca Reiner

(rreiner@emanuelsf.org, x170)

Weekday Activities at the Temple

Choose one or more and participate!



Cooking for Congregants

Thursdays, January 10, 24, and 31, 9:00 - 11:00 am, Emanu-El Kitchen
No charge.

Be one of six volunteers for “Cooking for Congregants” — led by former restaurant owner Gail Laghi and chef Sari Swig (both Emanu-El members) — where you’ll participate in the mitzvah of preparing meals for congregants facing significant life challenges. For those dealing with a serious illness, a birth, or death of a loved one, food frequently becomes a low priority, so the support provided by this program can make a huge difference! In addition to volunteering, please alert us if you know of a congregant who would benefit from a few delivered meals.

Register online at the Emanu-El website by the Tuesday before each cooking day. Contact Shelby David at (415) 751-2541 X177 if you have any questions.



The Stories of Your Life: Guided Autobiography and Life Review Writing

Monday, January 7, 10:00 am - noon, Room 53
No charge; any skill level welcomed.

Join this free and friendly group that meets monthly to share stories on assigned themes. It’s an opportunity for self-reflection and the chance to tell your unique story while also getting to know other warm and wonderful members of our congregation. No writing experience is necessary and new participants are always welcome! Online registration is required. For more information, contact the group facilitator Nancy Alpert, LCSW at nalpo@igc.org.



Scrabble

Mondays, January 7, 14, and 28, 11:00 am - 3:00 pm, Room 57

No charge; drop in; all ages & experience levels welcomed.

Do you enjoy the challenge of putting letters together to form words? Join the Scrabble group and play a rousing game or two! Expand your vocabulary along with your social circle. Bring a Scrabble set (optional) and, of course, your appreciation of words. Scrabble meets every Monday except when the temple is closed.



Mah Jongg

Tuesdays, January 8, 15, 22, and 29, 1:30 - 4:30 pm, Rinder Chapel

No charge; drop in.

These sessions are open to all levels of experience, but you must know the basics as there will be no teaching — play time only!



Bridge Club - Lessons and Game

2th and 4th Tuesdays

January 8 and 22

10:00 am - 12:00 pm, Rinder Chapel

Drop-in

Members \$20 | Friends of members \$25

If you are more than a beginner, you are welcome to join this very popular and lively group for duplicate style bridge. Play while improving your game. No partner needed. Deborah Murphy is the instructor.



Brown Bag — Lunch and Learn

First Wednesday of the month, 12:00 - 1:00 pm, Library

No charge; drop-in.

Bring a lunch, an open mind and learn some Torah with a member of our clergy.

COMMUNITY ENGAGEMENT

Congregant Groups & Gatherings

Meet other congregants at these weekend and evening get-togethers! Register online! Contact Terry Kraus (tkraus@emanuelsf.org) with any questions.

Emanu-El in the Neighborhood

Build Emanu-El in your community with neighborhood gatherings.

Do you love your local coffee shop or farmers market? And does bringing a little Emanu-El into your neighborhood appeal to you? If you're looking for a volunteer opportunity close to home, consider becoming a neighborhood liaison to reach out to congregants in need, coordinate neighborhood events, and welcome new congregants in the city. Or volunteer to host a local community get-together in your home. Interested? Let us know!

Two Baby Groups Available!

Drop in with your little one (birth to 2 years) and spend time with other parents. Join us as we prepare to welcome Shabbat on Fridays and celebrate Havdalah on Mondays. Enjoy music, stories, puppets, and more with Early Childhood Educator Mimi Greisman. Take advantage of a wonderful opportunity to connect with other parents and create lasting friendships!



Bagels and Babies

Fridays, 9:30 - 11:00 am, Martin Meyer Sanctuary

Mazel Tots!

Mondays, 9:30 - 11:00 am, Martin Meyer Sanctuary

No meeting on Monday, January 21

Cost: Free for members; \$10/session for non-members (with first session free)

The Women's Group Spa Night Volunteer Project

*Tuesday, January 15, 6:30 - 8:30 pm,
San Francisco (address provided upon registration)*



Join other women from Congregation Emanu-El as we volunteer in creating luxurious homemade body scrubs for female residents of Star Community Home. We'll then mix and package the toiletries to give to these women in crisis.

Star Community Home affords women and children with a safe place to live while developing a plan to secure stability. Nutritious meals are provided and women are assisted in building the skills necessary for a self-sufficient future.

Stay tuned to future editions of the Chronicle and watch your email for information on the following groups:

- The Tribe for Women (for moms with children ages 0-18)
- The Tribe for Men (a group of active and committed Emanu-El dads ages 30-50 with children under 18, regardless of gender and/or sexual identity)
- Interfaith Group (gatherings for Emanu-El Interfaith members and families)

The Men's Group

*Sunday, January 13, 9:30 - 11:30 am, private residence
(location provided upon registration)*

Men of Congregation Emanu-El have a monthly opportunity to socialize and study with a member of the clergy. This month's gathering will be led by Emanu-El Scholar Rabbi Lawrence Kushner. The Men's Group is member-only and registration is required.

Thanks to sponsorships from two members of the Men's Group, the majority of gatherings are now free.

Tzedek Council

Meet your fellow congregants for these social justice opportunities!

What is the Tzedek Council?

The Congregation Emanu-El Tzedek Council was launched in August 2015 as a congregant-, board-, and clergy-run group, charged with the task of raising our participation and impact in the social justice arena. The Tzedek Council comprises four working groups, covering the following topics: Economic Justice, Education, Environment, and Human Rights. Contact Rebecca Reiner with any questions at rreiner@emanuelf.org

Tzedek Council Backpack Program

For youth experiencing homelessness in San Francisco

On Sunday, December 9, The Tzedek Council hosted “Light of Giving” — an afternoon of service and community, where more than 150 Emanu-El congregants assembled 300 backpacks with winter essentials for homeless youth served by Larkin Street Youth Services. These bags contained warm hats, scarfs, gloves, an umbrella, and a \$50 Target gift card, all items that we hope will enhance the quality of life for youth in our city during these cold months. For many of these young people, this will be their only opportunity to receive a holiday gift.

Thank you to all of our donors and volunteers who made this program possible, from contributing funds to donating items to participating in the backpack assembly. San Francisco has more than 1,300 youth who are without shelter every night. But as we gathered to perform the mitzvah of Tikkun Olam in community with each other on December 9, we spread the light of the Chanukah to everyone in our city.

Winter Interfaith Shelter Dinners

Since 1988, the San Francisco Interfaith Council, Episcopal Community Services, and San Francisco Human Services Agency have partnered to operate the San Francisco Interfaith Winter Shelter. Designed to augment existing shelters during the coldest months of the year (the Sunday before Thanksgiving through the end of February), the Interfaith Winter Shelter provides breakfast and dinner as well as a safe, warm place to sleep for up to 100 homeless men each night.

The Interfaith Winter Shelter rotates hosting locations between four congregations — St. Boniface Catholic Church, St. Mary’s Cathedral, St. Mark’s Lutheran Church, and First Unitarian Universalist Society — and each year, a significant networking effort takes place between local faith communities. Congregation Emanu-El has been an enthusiastic partner in this venture for over a decade!

Volunteer to Help!

Each year, our dedicated congregants volunteer over the course of eight consecutive evenings to provide warm meals to the homeless men of San Francisco at St. Mark’s Lutheran Church. At the end of each evening, we give each of these gentlemen a bag of toiletries to keep. To volunteer to help with these dinners, please pick the evening that best fits your demographic, and log in to your “MyEmanu-El” membership portal on our website home page to register.

Tuesday, January 22, 2019	Interfaith Group
Wednesday, January 23, 2019	Tribe for Women (mothers of children under 18)
Thursday, January 24, 2019	Tribe for Men (fathers of children under 18)
Friday, January 25, 2019	Adolescent Education (Emanu-El teens)
Saturday, January 26, 2019	Congregant night
Sunday, January 27, 2019	Young Adult Program (members in their 20s & 30s)
Monday, January 28, 2019	Congregant night
Tuesday, January 29, 2019	Tzedek Council

Emanu-El’s Healthy Children’s Pantry Program

***Mondays, 2:00 – 5:00 pm,
Roosevelt Middle School, San Francisco***

We are seeking volunteers to help facilitate Emanu-El’s weekly Healthy Children’s Pantry Program, in partnership with The San Francisco Food Bank at Roosevelt Middle School (during summer, the pantry is held here at Emanu-El). Volunteers set up and facilitate this farmers-market-style food pantry. This is a wonderful opportunity to give back to your community and help others obtain basic needs.

Please email Rebecca Reiner at rreiner@emanuelf.org if you’re interested in becoming a weekly volunteer!

Thank you to our weekly Roosevelt Food Pantry Volunteers:

please replace with this order below (two columns is fine)
Jamie Kendall - Chair
Susan Brown - Chair
Susan Cole
Jane Ehrlich
Susan Freinkel
Kate Hanson

Frances Hurwitz
Michael Kaiser
Linda Mostovoy
Robert Mostovoy
Harry Nebenzahl
Marilyn Nebenzahl
Donna Neumark
Gail Sabin
Barbara Shragge

THANK YOU TO OUR DONORS

GENERAL FUND — used where the need is greatest at the Temple.

Anonymous (4)

Rochelle Anixter

in observance of Estelle Greenberg's Yahrzeit

Rochelle Anixter

in observance of Harrison Anixter's Yahrzeit

David Arrick

*in honor of Dillan's wedding
in appreciation of Cantor Attie and Rabbi Singer's support*

Inge Berliner (2)

in memory of Rolf Berliner and Alice Braun

Jeffrey Bornstein

in loving memory of Veronica Sanchez

Alex and Lora Buchler

in observance of Daniel Buchler's Yahrzeit

Michael Burwen and

Sherry Scherotter-Burwen

in observance of Gary C. Scherotter's Yahrzeit

Adam Cohen

Carole A. Cohen

Daniel and Carol Coles

in observance of Margaret Tregaskis' Yahrzeit

Vladimir and Ada Cuperman

in observance of Silvia Cuperman's Yahrzeit

Stella Daniels

in observance of Irene Daniels' Yahrzeit

Stella Daniels

in observance of Louis Goldstein's Yahrzeit

Michael and Sharon Dans

Bernard and Ruth DeHovitz

*in memory of Marvin Zinn
in memory of Robert Cowan*

Conrad and Sandra Donner

in observance of Jerome Feldman and Henry Donners' Yahrzeits

Mendy Eckhaus

in observance of Ruth Eckhaus' Yahrzeit

Lawrence Edelstein

in appreciation of Edelstein Family

Kathie and Russell Eng

Amy and Martin Felsenthal

in honor of Nate and Gracie Felsenthal's B'nei Mitzvah

Marsha Felton

in observance of Paul Felton's Yahrzeit

Helene Ferris

for prayerbook

Aaron Forkash and Shirin Djowaheri

*Leslie Friedman and Jonathan Clark
in observance of Keith Clark's Yahrzeit*

K. Bruce and Lois Friedman

Milton Galant

in memory of Michelle S. Galant

Pamela and Paul Ginocchio

in observance of Lawrence J. Ginocchio's Yahrzeit

Deborah and Stephen Goddard

*in celebration of Cindy and Craig Morris' 50th anniversary
in observance of Nan Goddard's Yahrzeit*

Steven and Alana Green

Cathryn Hilliard

in observance of Curt Sampson's Yahrzeit

Roan Iscoff

in honor of Cantor Luck conducting a Seder at S.F. Tower

Roan Iscoff

in observance of Marvin Iscoff's Yahrzeit

Leslie Karren

in observance of Beth Karren's Yahrzeit

Stephen and Margel Kaufman

in observance of Joseph M. Kaufman's Yahrzeit

Daniel and Alla Klionsky

in observance of Macia Feldman's Yahrzeit

Ronald and Eva Lackenbacher

in observance of Joseph Koppf's Yahrzeit

James and Ann Lazarus

in memory of Ann Eliaser

Paul and Arlene Leiber

in celebration of 85th birthday of Lila Rich

Paul and Arlene Leiber

in observance of Rose Leiber's Yahrzeit

Jeffrey Levine (2)

Julie and David Levine

in honor of Jason and Alina Friend's wedding

Gershon and Jean Levinson

in observance of Celia Levinson's Yahrzeit

Linda Liebschutz and Joseph Taylor

in observance of Edith Liebschutz and Susan Skurows' Yahrzeits

Shirley Lippman

in observance of Ronald Friedken's Yahrzeit

Jeffrey Mass

in honor of Rabbi Fenves

Craig Miller and

Jacqueline Shelton-Miller

in observance of George G. Shelton's Yahrzeit

Arlene Miller

in observance of Edward Kenneth Miller's Yahrzeit

Marvin Moskowitz

in observance of Helen Moskowitz' Yahrzeit

Michael Nagel and Rochelle Barlas Nagel

in observance of Joseph Nagel and Leon Barlas' Yahrzeits

Harry and Marilyn Nebenzahl

in observance of Margaret Miller's Yahrzeit

Janice and Chris Prudhomme

in observance of Bernard Friedman's Yahrzeit

Mark Rosen and Belle Ling

in observance of Lenny Rosen's Yahrzeit

Robert Rosner and Julie Goldman

in observance of Ralph Goldman's Yahrzeit

Aric and Danielle Rubin

Merle Ryan

Jeremy Scherer

Erica Seidman

Charles and Shabana Siegel

in honor of Rabbi Sydney Mintz and the Emanu-El Clergy

John and Jane Siegel

*in observance of Ann L. Siegel's Yahrzeit
in observance of Lawrence Israel's Yahrzeit*

Bruce Spiegelman

in observance of Betty Mae Spiegelman's Yahrzeit

Beverly Stephens

in memory of Don Stephens

Roselyne Swig

in memory of Richard L. Swig

Kathleen Tilt

in honor of Tree of Life Synagogue

Mary Ann Tonkin

in observance of Bert Tonkin's Yahrzeit

Wendy Tonkin

in observance of Bert Tonkin's Yahrzeit

Rick Jacobs

in appreciation

Mariya Urman

in observance of Moisha Urman's Yahrzeit

Nick and Eugenia Vestel

in observance of Lazar Vestel's Yahrzeit

Philip Ward

*in observance of Diane Kraft Ward's
Yahrzeit*

Jamie and Rory Weinstein

Lawrence and Caroline Werboff
*in honor of Joanne and Alan Vidinsky
in memory of Marsha Shaps*

Henry and Carol Winetsky
*in observance of Ethel Goldman's
Yahrzeit*

Henry and Carol Winetsky
*in observance of Jeanette Winetsky's
Yahrzeit*

**GENERAL FUND FOR TEMPLE
FLOWERS**

Suzanne and Frank Dowling
*in honor of Cian Dowling's
Bar Mitzvah*

Susan Friedman and Michelle Jean
*in honor of Ian Friedman's
Bar Mitzvah*

Gabriel Petlin
in honor of Kian Petlin's Bar Mitzvah

**CANTORS' MUSIC FUND — supports
the Congregation's music programs
and is used for charitable giving at
the Cantors' discretion.**

Jonathan and Kristina Ballon
*in celebration of Kristina Sears and
Jonathan Ballon's marriage*

Michael Blumenthal
*in observance of Belle Blumenthal's
Yahrzeit*

Jeffrey Bornstein
in honor of Cantor Attie

Leonard and Michelle Brant
*in observance of Ginger Brant's Yahrzeit
in observance of Mimi Brant's Yahrzeit*

Suzanne and Frank Dowling
in honor of Cian Dowling's Bar Mitzvah

Susan Friedman and Michelle Jean
in honor of Ian Friedman's Bar Mitzvah

Jordan and Sarah Hymowitz
*in honor of Marsha Attie for singing a
favorite song, "Ein Koloheinu"*

Marsha Attie and Ein Keloheinu

John and Jane Knox
in honor of Peter Logan

Stuart and Yvonne Lasher
in honor of Cantor Luck

Linda Liebschutz and Joseph Taylor
*in observance of Rosemary Taylor's
Yahrzeit*

Ken Miller and Julie McKenzie
in observance of Ann Miller's Yahrzeit

Mark Nagel and Debra Charlesworth
in honor of Cantor Barak

Gabriel Petlin
in honor of Kian Petlin's Bar Mitzvah

**Susan L Rothstein and
John Koeppl**
in memory of Sylvia Nathan

Todd Rubin

Andrea Rupprecht
in honor of Cantor Marsha Attie

Gilda Schine
in observance of Adele Geltner's Yahrzeit

Henry and Carol Winetsky
*in observance of Thomas Schutz'
Yahrzeit*

**EMANU-EL COMMUNITY SERVICE
FUND — promotes and supports
social action and community service
programs.**

Ellen Benjamin
in appreciation of Paul Zarefsky

Charles and Lenore Bleadon (2)

Stella Daniels
*in observance of Mildred Chevillat's
Yahrzeit*

Alison Datz and Joel Kamisher
in observance of Hyman Datz' Yahrzeit

Maria Diamond
*in memory of Benjamin Alperovich and
Rubin Levin*

Stuart and Debra Eisendrath
*in memory of Sylvia Nathan
in observance of Steven Eisendrath's
Yahrzeit*

Ellen and Tom Fisher
*in celebration of Klieo Dahlia O'Griffin's
baby naming*

Robert and Jennifer Futernick
*in observance of Irene Ornstein's
Yahrzeit*

Malcolm Gissen and Judith Cohen

Stanley and Ceci Salomon
in memory of Marvin Zinn

Nancy Scheinholtz
in honor of Stu Scheinholtz

Rita Semel
in observance of Jane Semel's Yahrzeit

**Ilana Shapiro Yahdav and
Liron Yahdav**
in memory of Janet Quint

Melanie Sperling
in memory of Juel Blumenthal Morris

**FOR THE ROOSEVELT FOOD
PANTRY**

Leslie Friedman and Jonathan Clark
*in observance of Harvey A. Friedman's
Yahrzeit*

William and Stephanie Scott
*in celebration of Ariana Scott Estoque's
birthday*

William and Stephanie Scott
*in memory of victims of the Pittsburgh
murders*

**EMANU-EL LIFE-CYCLE FUND —
enables all congregants to celebrate
significant milestones, regardless of
economic circumstances.**

**Susan Friedman and
Michelle Jean**
in honor of Ian Friedman's Bar Mitzvah

Gabriel Petlin
in honor of Kian Petlin's Bar Mitzvah

Susan Kitchell
*in observance of Goldie Kitchell's
Yahrzeit*

**ONEG SHABBAT AND KIDDUSH
FUND — provides for the weekly
Shabbat Kiddush and for other
congregational receptions.**

Joseph Ehrman III and Diane Ehrman
in observance of Lester L. Roth's Yahrzeit

Anne Kely Denebeim
*in honor of Daisy Dean's Bar Mitzvah
in memory of Bruce and Beverly Denebeim*

Suzanne and Frank Dowling (2)
*in celebration of Cian Dowling's
Bar Mitzvah*

Amy and Martin Felsenthal

Richard and Nanette Freedland
in honor of Melanie and Matt's wedding

**Shelley Friedman and
Tania Lowenthal**
*in honor of Elie, Emma, Nathan, and
Noas' Quadmitzvah*

Susan Friedman and Michelle Jean
in honor of Ian Friedman's Bar Mitzvah

David Goldman and Young Lee

**Ariella Hyman and
Dean Schillinger**
*in honor of Nahum Yoel and Nahum
Pinchuk*

Deborah Mann
in memory of Dr. Maurice Mann

Gabriel Petlin (2)
in honor of Kian Petlin's Bar Mitzvah

Joan Titus

DONORS (CONT'D)

RABBIS' FUND — used by the clergy and senior staff for charitable giving.

Anonymous

Martin and Deborah Bloch

in observance of Harry J. Weinstock's Yahrzeit

Jeffrey Bornstein

Lillian Cape

Martin and Janis Cooper

*in honor of Rabbi Beth Singer
in appreciation of Rabbi Carla Fenves officiating at Brandon and Mallory's wedding*

Joan Dinner

in memory of Ann Eliaser

Suzanne and Frank Dowling

in honor of Cian Dowling's Bar Mitzvah

Howard and Gloria Drew

*in honor of Terry Kraus
in observance of Beatriz Narvaez' Yahrzeit
in observance of Jessie Androwitz' Yahrzeit*

Susan Friedman and Michelle Jean

in honor of Ian Friedman's Bar Mitzvah

Henry Frommer

in honor of Rabbi Carla Fenves

Stuart Gasner and Kate Ditzler

in memory of Beverly Benenson Gasner

Jason Geller

in observance of Eli Louis Geller's Yahrzeit

Richard Gold

Wendy and Paul Goldman

in honor of Rabbi Ryan Bauer

William and Melanie Grossman

in honor of Rabbi Beth's inspiring sermons and good work

Ellen Holderman

in honor of Rabbi Ryan Bauer

Melissa Koenigsberg and William Lee

in honor of Jenni Stein

Eva-Lynne and Owen Leibman

in appreciation of Tree of Life Congregation Service

Esther Lerner and Daniel Carrico

in observance of Walter Rubinstein's Yahrzeit

Catherine Lewis

in appreciation of Rabbi Pearce officiating at Suzanne Lewis' unveiling

Beth Liebman

in memory of Marcie Shaps

Sonia Melnikova-Raich and David Raich

in observance of Abraham Raich's Yahrzeit

Mark Nagel and Debra Charlesworth

in honor of Rabbi Pearce officiating at Earl Charlesworth's Memorial Service

Michael Nagel and Rochelle Barlas Nagel

in appreciation of Rabbi Pearce leading Torah discussion

Gabriel Petlin

in honor of Kian Petlin's Bar Mitzvah

Patric and Mary Powell

in memory of Ann Eliaser

Martin and Edis Robinson

in observance of Susan Karen Goltsman's Yahrzeit

Barbara Josephine Rolph

in honor of Rabbi Mintz

David Rosenzweig

in honor of Rabbi Fenves

Samuel and Alexandra Salkin

in honor of Rabbis Beth and Jonathan Singer

Richard Sax

*in observance of Ben Rudner's Yahrzeit
in memory of Jackie Sax*

Jeremy Scherer

in appreciation of Rabbi Ryan Bauer

Edward and Lynne Segal

in honor of Jim and Ann Lazarus

James and Connie Shapiro

in observance of Beatrice Schimmel's Yahrzeit

Jerome Stroumza and Ratna Jain

in celebration of Amiya Stroumza's Bat Mitzvah

Albert Villa (3)

Elizabeth Winograd

*in honor of Rabbi Fenves
in memory of Susan Winograd*

Robert and Susan Wolfe

in observance of Morton Wolfe's Yahrzeit

Paul Zarefsky and Marsha Felton

*in memory of Marvin Zinn
in memory of Robert Cowan*

Naftali and Schirley Zisman

in observance of Itzak Zisman's Yahrzeit

YOUTH EDUCATION FUND — supports special programming and materials for the Youth and Family Education Program.

Steven Golubchik

Melissa Koenigsberg and William Lee

*in memory of Lindsay Lassman
in memory of Dr. Michael Ehrlich*

Alexa Kopelman

in observance of Robert Stuart Kopelman's Yahrzeit

Erica and Dana Rabb

in observance of Amy Post's Yahrzeit

James and Diana Rogers

in observance of Ernest S. Rogers' Yahrzeit

Mark and Marcee Samberg

Ronald and Lillian Shelan

in observance of Bernard Mendel Shelan and Juaquin Arturo Boadellas' Yahrzeits

Roni Silverberg

in honor of Nathan Friedman and Elie Friedman's B'nei Mitzvah

Roni Silverberg

in celebration of Caleb Darsky's Bar Mitzvah

Roni Silverberg

in memory of Cantor David Frommer's mother and Rabbi Carla Fenves' grandmother

Roni Silverberg

in celebration of Amiya Stroumza's Bat Mitzvah

OTHER CONTRIBUTIONS

Lance Bayer

in support of professional choir for Nov. Shabbat Service

Jewish Community Federation

for Senior Mobility Transportation

Mark Sugarman

for Men's Group support

Donate Online and save postage, paper and time!

Don't let unexpected simchas, mitzvot, and lifecycle events catch you off guard!

Donating online is a quick and easy way to honor friends and family while supporting your synagogue; and it saves paper, postage, and time!

Just go to <https://www.emanuelf.org/support-us/>, and follow the steps to make a gift over our secure server. Be sure to include all dedication information and to let us know if we should notify someone. You will receive an electronic confirmation, followed by an acknowledgment letter in the mail from the Temple. That's all there is to it! If you need assistance, please contact the Development Department at t.rothman@emanuelf.org or (415) 750-7554

Appreciated Stock Gifts

Did you know that you could make charitable gifts, including your Emanu-El membership Dues and Impact Fund gift by donating your appreciated stock? This is an excellent way to avoid capital gains taxes while generously supporting the Congregation.

If you are making a stock gift, please use the following information:

First Republic Securities Co, LLC
Account Name: Congregation Emanu-El
For Further Credit to Account Number: 33L064574
Clearing Firm: Pershing LLC
Pershing LLC DTC# 0443

Also, please make the Development Office aware ([trothman@emanuelf.org](mailto:t.rothman@emanuelf.org) or (415) 750-7554) of your stock gift before it is transferred so that your donation can be tracked and appropriately directed as you wish.

Corporate Matching

Does the company you work for participate in corporate matching? Many Bay Area companies will match your gift dollar-for-dollar. Please contact your company's matching gifts coordinator to learn how their matching gift program works.

Thank you to the following companies for matching our member's gifts:



We Thank our Floral Committee

When you are in the Martin Meyer or Main Sanctuaries, did you ever wonder what florist we use for the beautiful arrangements? Well, just ask Judy Grossman, longtime chair of our hardworking Floral Committee and she'll tell you! Judy's band of volunteers go to the flower market very early in the morning and use their talents to enhance our worship. We are grateful to Judy and:

Judith Camp
Susan Cole
Judy Colton
Robertta Holden
Vicki Kahn

Joan Lewis
Melanie Maier
Jeanne Newman
Sheron Sugarman
Marsha Veit

Mazel Tov to Our Members Who Have Experienced Joy

Chloe and Mark Sugarman on the birth of their daughter, Sybil Alexandra Sugarman

Jenny and Joshua Herback on the birth of their son, Benjamin William Herbach

Terry Magnin on the birth of her granddaughter, Isla Rose Magnin

Debby and Martin Bloch on the birth of their great-granddaughter, Audrey Rose Perlmutter

Condolences to Our Members Who Have Suffered Recent Losses

Sara Seims on the death of her sister, Judy Toledano and her aunt, Evelyn Berezin Wilenitz

Lani Zinn on the death of her father, and **Mandy Losk** on the death of her grandfather, Marvin Zinn

Craig McGahey (Wendye Robbins) on the death of his father, and **Elena, Robin, and Simon McGahey** on the death of their grandfather, Grant McGahey

Gary Morris (Letty) on the death of his mother, Juel Morris

Valerie Crane Dorfman on the death of her husband, Paul Crane Dorfman

Diane Scheiman on the death of her uncle, and **Ian Scheiman** on the death of his great-uncle, Franklyn Scheiman

Sally Kauffman Cowan on the death of her husband, and **Rebecca Macieira-Kaufmann (Goncalo Macieira-Kaufmann)** and **Lori McKenzie (Michael)** on the death of their step-father, Robert Cowan

Nathaniel Lewis, Temple Communications Assistant, on the death of his father, Giles Lewis

Donald Pino on the death of his wife, Laura Pino

Tracy Cooper on the death of her husband, and **Gillian, Greer, and Sydney Cooper** on the death of their father, Josef Cooper

Doug Kaplan (Marsha Attie) on the death of his mother, Susan Kaplan

Jonathan Caravayo-Strober on the death of his husband, and **Tallulah Strober-Holt** of the death of her father, Francisco Caravayo-Strober

Louis Haas (Cheryl) on the death of his mother, Mildred Ilene Haas

Susan Rothstein (John Koepfel) on the death of her brother, Joseph B. Rothstein

Eric Walder (Alexandra Corvin) on the death of his father, Steven Robert Walder

Colin Bach (Susan) and **Kyle Bach (Shelli Semler)** on the death of their brother, Marshall Bach

Congratulations to Our Members on Their Achievements

Rusty Selix on being named 2018 Advocate of the Year by the Dean and Kathleen Rasmussen Foundation for his tireless advocacy over 30 years on behalf of the ALS Association

Lori Starr, Executive Director of the Contemporary Jewish Museum, on being honored by the Irish-Israeli-Italian Society for her promotion of Jewish and Israeli art and cultural experiences

Adam Swig on being honored by the Irish-Israeli-Italian Society Luncheon for strengthening the young adult Jewish community through engagement and charitable acts

Alexandra Robert Gordon on her appointment by Governor Jerry Brown to a judgeship in the San Francisco County Superior Court

Gunda Trepp on the publication by Amazon of her newest book in hardcover and Kindle, *Der letzte Rabbiner: Das unorthodoxe Leben des Leo Trepp (The Last Rabbi: The Unorthodox life of Leo Trepp)*, in German

Celebrating a Shehecheyanu Moment?

Congregation Emanu-El is a partner in the transitional moments of our members' lives. Be it a baby naming or brit milah, bar or bat mitzvah, conversion or wedding ceremony, or a recovery from illness, the Temple clergy and staff strive to ensure that each sacred "Shehecheyanu Moment" is deeply fulfilling and personal. A donation to the Emanu-El Life-Cycle Fund is a lovely way to mark a personal life-cycle experience, to honor friends or family celebrating a happy milestone or in gratitude for the services, the clergy provide during these profound moments.

Please donate online at www.emanuelf.org/donate-now/ or call the Development office at (415) 750-7554.

B'NEI MITZVAH

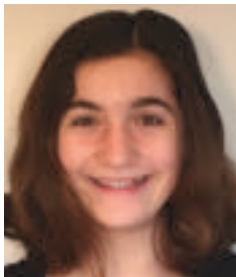

Isabell Manshel Rusitzky

Bat Mitzvah: January 5
Martin Meyer Sanctuary

Parents: Cathy Manshel &
Bill Rusitzky

Torah Portion: *Va'era*



Benjamin Imershein

Bar Mitzvah: January 12
Martin Meyer Sanctuary

Parents: Sarah & Louis Imershein

Torah Portion: *Bo*



Harrison Kahn

Bar Mitzvah: January 19
Main Sanctuary

Parents: Andrew & Diane Kahn

Torah Portion: *Beshallah Shirah*

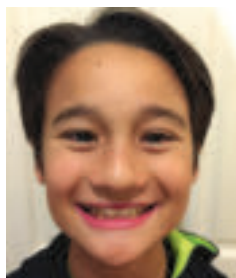

Simon Ting Moscovici

Bar Mitzvah: January 19
Martin Meyer Sanctuary

Parents: Ping & Marius Moscovici

Torah Portion: *Beshallah Shirah*



Elias Perman

Bar Mitzvah: January 26
Martin Meyer Sanctuary

Parents: Sheva Tessler &
Daniel Perman

Torah Portion: *Yithro*

With Gratitude

If you have received a call or note from your Neighborhood Liaison, a meal through our Cooking for Congregants program, or attended a home-hosted Shabbat or Havdalah, then you know the power of community. Without our volunteers, none of this would happen.

We recognize and thank the following:

Emanu-El in the Neighborhood Liaisons:

David Bass	Deborah Oppenheim
Matthew Bertenthal	Stuart Oppenheim
Silvia Cheskes	Dale Rogers
Eleanor Coffman	Harmon Shragge
Sarah Imber Safdar	Jorun Shragge
Laurie Isenberg	Diane Stern
Jean Levinson	Jessica Tenaglia
Tristi Marshall	Misha Weidman
Bradley Meyers	Diane Winer
Alice Meyers	Howard Winer

Cooking for Congregants Regulars (3 or more sessions):

Chairs: Gail Laghi and Sari Swig	Patricia Levenberg
Toni Barba-Salan	Debra Levin
Francisco	Susan Lynn
Caravayo-Strober z"l	Susan Rothenberg
Marcia Elias	Roni Silverberg
Elizabeth Hartog	Hilary Zarrow

Welcome New Members!

Michael Chertok	Ms. Yvonne Goddard
Mr. Keith Chertok	Mr. Alexander Litwin
Joshua Chertok	Mr. Andrew Oxfeld
Lia Deitz	Mr. Isaac Peter
Mr. Andrew Deitz	Mr. Pearson Policar
Mrs. Stephanie Deitz	Ms. Maria Ramos-Chertok
Mrs. Erica Einhorn	Mr. Ross Rich
Ms. Taylor Garry	Archer Wardle
Mr. Paul Gerard	Mrs. Dicla Wardle
Mr. Gary Goddard	Mr. Greg Wardle

Welcome Back Rejoined Members!

Ms. Eden Gallanter
Mr. Miki Habryn
Mr. Peter Rosenberg
Jake Rosenberg
Cyrus Rosenberg
Ms. Lisa Rosenberg



Congregation Emanu-El
Two Lake Street
San Francisco, CA 94118
www.emanuelsf.org

PERIODICAL

We are a vibrant, sacred Jewish community that is dedicated to advancing our members' lifelong involvement in Judaism through worship, learning, good deeds, and congregant to congregant connections.

Beth Singer,
Richard and Rhoda Goldman, *Senior Rabbi*
Jonathan Singer,
Richard and Rhoda Goldman, *Senior Rabbi*
Sydney B. Mintz, *Rabbi*
Ryan Bauer, *Rabbi*
Carla Fenves, *Rabbi*
Jason Rodich, *Rabbi*
Marsha Attie, *Cantor*
Arik Luck, Ben and A. Jess Shenson, *Cantor*
Roslyn Barak, *Senior Cantor Emerita*
Stephen Pearce, PhD, *Sr. Taube Emanu-El Scholar and Rabbi Emeritus*
Rabbi Lawrence Kushner, *Emanu-El Scholar*
David N. Goldman, *Executive Director and General Counsel*
Terry Kraus, FTA, *Director of Membership Services*
Elena Gary, *Chief Financial Officer*
Ariana Estoque, M.Ed, *Director of Adolescent and Adult Education*
Lom Friedman, *Director of Education*
Flora Kupferman, *Assistant Director of Youth Education*
Svetlana Leykin, *Director of Facilities and Special Events*
Penny Mika, *Director of Operations and Office Administration*
Julie Weinberg, *Director of Development*
Byron Gordon, *ChronicleSF Manager*

Members of the Board of Directors

Alan Greinetz, *President*
Joel Roos, *Vice President*
Paul Zarefsky, *Vice President*
Sasha Kovriga, *Treasurer*
Ellen Fleishhacker, *Secretary*

Nersi Boussina	Rachel Melman
Dale Boutiette	Paula Pretlow
Sandi Bragar	Rita Semel
Barrett Cohn	Jim Shapiro
Stuart Corvin	Lisa Stern
Jill Einstein	Gunda Trepp
Lara Ettenson	Noah Wintroub
Donny Friend,	Hilary Zarrow
<i>Past President</i>	

The Temple Chronicle (USPS 023-317) is published monthly except June and July for \$36 per year by The Congregation Emanu-El, Two Lake Street, San Francisco, CA 94118. Periodicals Postage Paid at San Francisco, CA, and at additional mailing offices.

POSTMASTER: Send address changes to The Temple Chronicle at Congregation Emanu-El, Two Lake Street, San Francisco, CA 94118.



Martin Luther King Jr. visits Temple Emanu-El in 1965.

Join us for the 2019 Annual MLK Pulpit Exchange with 3rd Baptist Church

MLK Commemoration Service

Friday, January 18, 7:30 – 9:00 pm, Main Sanctuary
pre-Oneg at 6:30 pm

Sunday Morning Service

Sunday, January 20, 10:00 am, Third Baptist Church,
1399 McAllister Street (at Pierce)